ROXBOURNE
PRIMARY SCHOOL

2025/26 Residentials Programme

Year 3 & Year 4

Tuesday 3rd March 2026

Agenda

- Our Co-Curricular offer
- 2025/26 Residentials Programme
- Dates and Times
- Staffing
- Activities
- Sleeping Arrangements
- How to Sign Up
- Questions

Cultural Capital: Educational Visits and Residentials

Year Groups		Educational Visits											
		HT1		HT2		HT3		HT4		HT5		HT6	
Nursery 3 year olds - 4 year olds	Unit	All about me		Celebrating Differences		Transport		Animals		Magical Kingdoms		At the Beach	
	Local Visit	N/A		Tour of our School		Walk on Torbay Road		Odds Farm / Willows farm		**Seasonal Walk:** Roxbourne Park		Scoopberb	
Reception	Unit	Me and My Family		Celebrations		Traditional Tales		Growing		Dragons and Knights		Holidays and Transport	
	Local Visit	Visit your House Name!		Halloween Inflatables Visit St Andrews		Headstone Manor		Squires Garden Centre		Visit local shops to buy items for Special Snack		Post Office Visit Trip	
	Educational Visit	N/A		**Theatre Trip:** Dick Whittington (Harrow Arts Centre)				Odds Farm / Willows farm		Pinner Memorial Park		Ruislip Lido	
Year 1	Curriculum Link	Geography: My Local Area		History: Toys in Time		Science: Amazing Animals				Geography: United Kingdom	RE: Christianity	History: Our Seaside	
	Educational Visit	Roxbourne Park / Rayners Lane Businesses		Bekonscot Model Village and Railway		Sea Life (London Aquarium)				Buckingham Palace and Westminster Abbey		Brighton Beach	
Year 2	Curriculum Link	History: Kings & Queens		History: The Great Fire		Science: Living Things and their Habitats				Science: Protecting our Environment		Science: Plants- Bulbs and Growth	RE: Sikhism
	Educational Visit	Hampton Court Palace or Windsor Castle		Great Fire of London Monument & Tower of London		Local Habitat Walk: Roxbourne Park or Perivale Woods				London Wetland Centre		Kew Gardens	Gurdwara
Year 3	Curriculum Link	History: Stone, Bronze & Iron Age		Science: Rocks & Fossils	RE: Budhism	History: Ancient Egypt				Design and Technology	S: Plants- Needs for Survival	PE: Cricket	
	Educational Visit	Stonehenge		Natural History Museum	Lelung Centre	British Museum				**Residential:** Sleepover at School	Perivale Woods	Lords Cricket Ground	
Year 4	Curriculum Link	Science: Teeth & Digestion		History: Roman Britain		Science: Living things & Environments		RE: Christianity		Science/Music: Sound	Design and Technology	Science: Electricity	PE: Athletics
	Educational Visit	Science Museum		Verulamium Trip (St Albans)		Local Minibeast Walk - Ruislip Woods		Harrow School Chapel		Royal Albert Hall Visit	**Residential:** Camping on the School Field	The Look Out Discovery Centre	Olympic Park London
Year 5	Curriculum Link	Science: Earth & Space		Science: Forces	RE: Islam	Geography: Asia- Mountains & Volcanoes				PE: Football	Personal Devewlopment	History: Baghdad & Middle East	PSHE: Citizenship
	Educational Visit	Royal Observatory or Science Museum		RAF Colindale	London Central Mosque	China Town Visit / The National Gallery				Wembley Stadium	**Residential:** Paccar Scout	V and A Museum	Parliament / Bank of England
Year 6	Curriculum Link	History: Ancient Greece	PE: Rugby	Remembrance Day	Science: Classification	English: Shakespeare		PSHE: Citizenship		History: Conflict & Resolution	RE: Hinduism	Personal Devewlopment	
	Educational Visit	British Museum	Twickenham	Polish War Memorial	London Zoo	The Globe Theatre		Junior Citizens (Harrow)		Battle of Britain Bunker (Uxbridge)	Shri Swaminarayan Mandir	**Residential:** PGL, East Sussex	
Special Event Days		- Black History Month - National Poetry Day		- Remembrance Day - Anti-Bullying Week - Children in Need - Christmas		- Children's Mental Health Week - Safer Internet Day		- Red Nose Day (Comic Relief) - World Book Day		- Mental Health Awareness Week - Numeracy Day		- Sports Day - Financial Education Day - Dragons' Den	

More information on our educational visits programme can be found here, and residential information here.

Co Curricular offer at Roxbourne

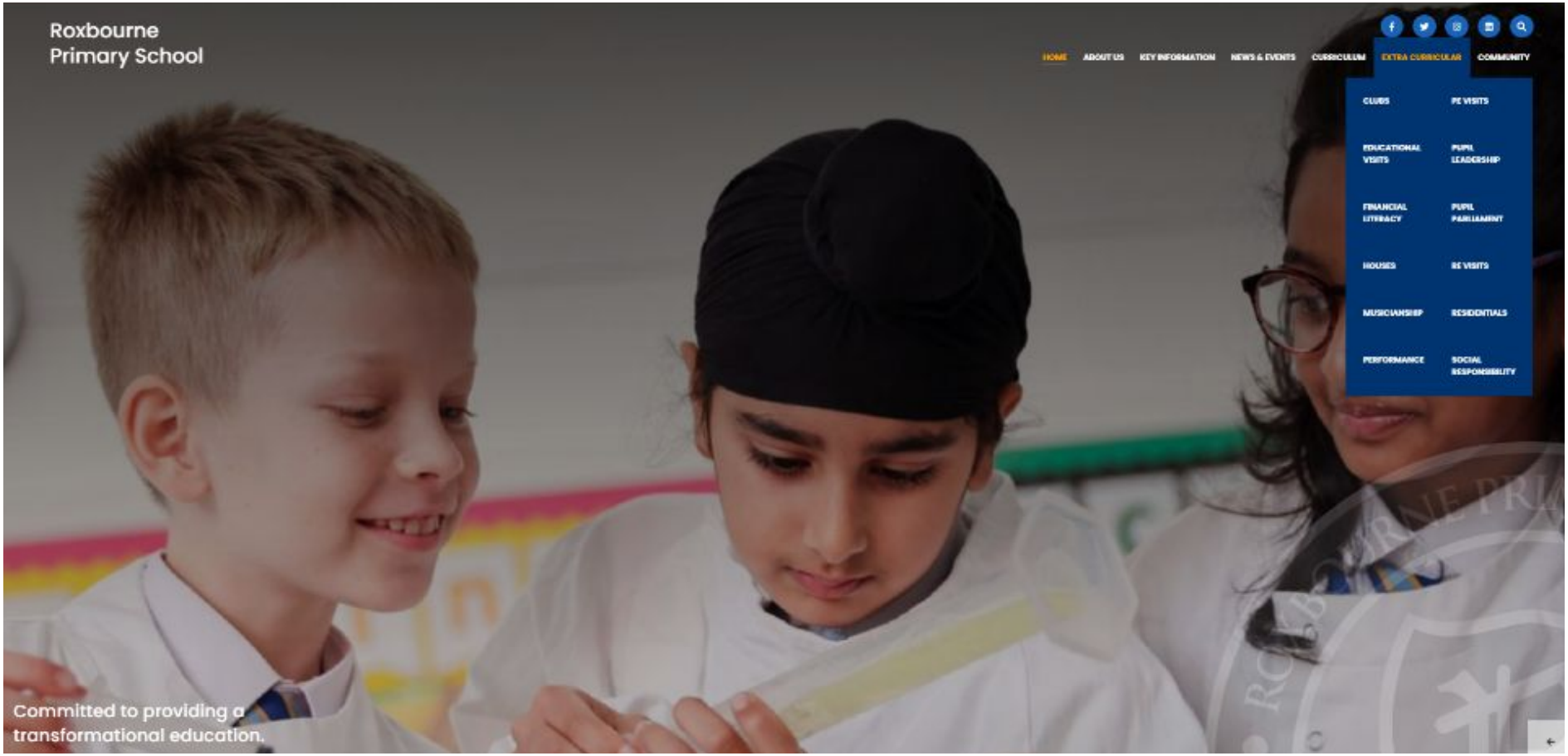

Benefits of Residentials

Personal Development:

2025/26 Residentials

Year 3	Year 4	Year 5	Year 6
Roxbourne Primary School	**Roxbourne Primary School**	**Paccar Scout Camp** **St Albans**	**PGL** **Hastings**
Friday 24th April 2026	Friday 26th June 2026	Thursday 7th May 2026	Friday 12th June 2026
Sleepover in the Lower / Upper School Hall.	Camping on School Field.	One night residential with two full days of activities.	Three night residential with four full days of activities.

Year 3 Staffing

Ms Sabzvari
Assistant Headteacher

Mr Mothada
Head of Year 3

Ms Latifi
Year 3 Teacher

Ms McNicholas
Year 2 Teacher

Ms Wetton
Reception Teacher

Ms Varathan
Y4 Support Staff

Ms Carby
Y4 Support Staff

Ms Austeja
Y4 Support Staff

Year 4 Staffing

Mr James
Deputy Headteacher

Ms Hulse
Year 4 Lead

Ms Mitten
Year 4 Teacher

Ms Capel
Reception teacher

Ms Bassi
Year 1 Teacher

Ms Simmonds
Y4 Support Staff

Ms Kanapathipillai (Ms Mathi)
Y4 Support Staff

Timetable

Arrive at school for normal time in PE kit.

Residential Programme		
	Year 3	Year 4
Time	Activity	Activity
08:40	Morning Routine	
08:50		
08:55 09:25		
09:50	Race Around Raynes Lane and Photo Challenge	Pitching Tents
09:45		
10:00		
10:15		
10:30		Shopping Challenge Preparation (Jo, Baljit and Roshni) - Use a map and pricing to decide what shop to visit - Plan out quantity of food - Budget
10:45		
11:00		
11:15		
11:30		
11:45		
12:00	Lunch	
12:15		
12:30		
12:45		
13:00	Registration	Pupil Registration
13:10		
13:30	Intra House Competition 1: Sporting competition (linked to PE curriculum) 2: Tug of war 3: Dodgeball	Shopping Challenge
13:45		
14:00		
14:15		
14:30		
14:45		
15:00		Present items bought

Timetable

15:15	**Wacky Races** Race 1: 3 legged race. Race 2: Wheelbarrow	**Capture the Flag**
15:30		
15:45		
16:00		
16:15		
16:30		
16:45	**Run Outs** 5 Rounds, each round, one house protects the base! Bonus Round, the teachers proetect the base!	**Tug of War**
17:00		
17:15		
17:30		
17:45	Slack Time / Toilet / Water Break	
18:00	Dinner	**BBQ Prep**
18:15		
18:30		
18:45		
19:00	Slack Time	**BBQ**
19:15		
19:30	**Disco**	
19:45		
20:00		
20:15		
20:30	Slack Time / Toilet / Water Break	
20:45	**Movie Night**	**Campire Fire**
21:00		
21:15		
21:30		
21:45		
22:00		
22:15	Get changed into pyjamas, brush teeth etc.	
22:30	Sleeping Bag Quiet Time (dimmed lights)	Reflection
22:45		
23:00		Lights out / silent time

Activities

Sleepover		
Year Group	**Sample Activities**	**Curriculum Links**
Year 3	- Orienteering: Photo Challenge of our Local Area - Wacky Races - Set up sleeping areas and sleeping bags - Karaoke/Disco - Hide and Seek in the school - in the dark! - Movie and Popcorn	**> Geography** - Field work - Orienteering - Local knowledge **> Maths** - Financial literacy (budgeting) - Coordinates

Disco!

Roxbourne
Primary School

Roxbourne
Primary School

Roxbourne
Primary School
Committed to providing
a transformational educati

Activities

Camping		
Year Group	**Sample Activities**	**Curriculum Links**
Year 4	- **Orienteering A:** Race Across our **wider Local Area** (partly inspired by Race Across the World) - **Orienteering B:** Shopping Challenge and Getting To Know Our **Local High Street** - Pitch tents, set up sleeping areas and sleeping bags - Capture the Flag - Camp Fire	> **Geography** - Field work - Orienteering > **Maths** - Financial literacy (budgeting) - Coordinates - Problem solving > **Design and Technology** - Using a range of tools and equipment - Cooking and nutrition

Evening Activities!

Sleeping Arrangements

Year 3 - Sleepover in the lower and upper hall.

Sleeping Arrangements

Year 4 - Camping on the field.

Tents and Sleeping Bags

Meals

Year Group	Dinner	Breakfast
Year 3	**Pizza Party** Pizza Garlic Bread Wedges Ice-cream Fresh Seasonal Fruit Assorted Yogurts	**Continential Breakfast** Cereals Toast, Butter, Spreads and Cheese Pastries Pancakes Crumpets Juices Fresh Seasonal Fruit
Year 4	**BBQ** Lamb Burgers Veggie Burgers Grilled Halloumi / Paneer Corn on cob Ice-cream	**Hot Breakfast** Chicken / Veggie Sausage Baps Grilled Onions Ketchup / Mustard **Continential Breakfast** Cereals

Meals

Design and Technology

Packing List

Positive Feedback!

Year 4 Feedback on the sleepover last year:

- *'This is a great experience, I went and it was brilliant so you should go to!'* Kylah.
- *'It was a five star experience- just like a hotel!'* Adam.
- *'Hide and seek was so much fun, I had such a great time with my friends!'* George.

Year 5 Feedback on the camping last year:

- *'I really enjoyed the bbq and getting to shop for our food- it was a challenge to work out what to buy!' Laila.*
- *'I enjoyed playing games in my tent with my friends!'* Pavi.
- *'I really enjoyed it because we got to stay up late in our tent!'* Majujan

How to sign up

- Please sign up via Arbor.
- We are happy to take payment in installments.

Year Group	Residential Name	Cost
Year 4	Y4 Sleepover at Roxbourne	£18 (Pupil Premium £9.00)
Year 3	Y3 Sleepover at Roxbourne	£16 (Pupil Premium £8.00)

ROXBOURNE
PRIMARY SCHOOL

Questions!